

"AG-CITEMENT" DOWN ON THE FARM

I'm Wearing
 Agriculture??

grow

"Ag-literacy"

Date: July 28-29-30, 2009
 Time: 9:30 a.m.—1:30 p.m. Daily

WHERE: Dave Unger
 Environmental Education Center
 Plum Creek Road, Sunbury

Open to students who have
 completed grades K, 1st, 2nd

COST: \$25.00
 REGISTRATION: DUE by June 5

PENNSTATE



an Outreach Program of the College of Agricultural
 Sciences, and Northumberland County Cooperative
 Extension

More information and registration materials will be mailed to you upon receipt of your fee.

The fee is not meant to exclude participation. Scholarships are available upon request. Please contact Janet Allis at Penn State Cooperative Extension at 988-3950 for more information.

CAMP STAFF:

Janet Allis, Extension Educator, Retired
 Penn State Cooperative Extension

Jaci Lucas, Education Coordinator
 Northumberland County Conservation District

Openings exist for adults to assist with this program. GRANDPARENTS welcomed as helpers. Please call the Extension Office at 988-3950 for more information about available positions.

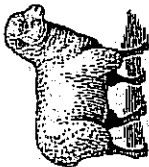

Ag-related lessons and activities
 Recreation and crafts
 Make your own snack

**CLOVERBUD CAMP IS A JOINT EFFORT OF
 PENN STATE COOPERATIVE EXTENSION
 AND THE NORTHUMBERLAND COUNTY
 CONSERVATION DISTRICT**



Participants at 2008's Ag-Citement Day Camp are shown making bubble liquid from corn syrup and other ingredients during their study about corn.

Penn State College of Agricultural Sciences research, extension, and resident education programs are funded in part by Pennsylvania counties, the Commonwealth of Pennsylvania, and the U.S. Department of Agriculture.

Penn State encourages persons with disabilities to participate in its programs and activities. If you anticipate needing special accommodations or have questions about the physical access provided, please contact Janet Allis at 570-854-1799 in advance of your participation or visit.

This publication is available in alternative media upon request.

The Pennsylvania State University is committed to the policy that all persons shall have equal access to programs, facilities, admission, and employment without regard to personal characteristics not related to ability, performance, or qualifications as determined by University policy or by state or federal authorities. It is the policy of the University to maintain an academic and work environment free of discrimination, including harassment. The Pennsylvania State University prohibits discrimination and harassment against any person because of age, ancestry, color, disability or handicap, national origin, race, religious creed, sex, sexual orientation, or veteran status. Discrimination or harassment against faculty, staff, or students will not be tolerated at The Pennsylvania State University. Direct all inquiries regarding the nondiscrimination policy to the Affirmative Action Director, The Pennsylvania State University, 328 Boucke Building, University Park, PA 16802-5901; Tel 814-865-4700/4V, 814-863-1150/TTY.

PENN STATE Making Life Better

Produced by Cooperative Extension Office Here
 Copyright © 2005 The Pennsylvania State University

Registration Form

(Clip and mail this form to sign up)

Registration Deadline—June 5, 2009

Name: _____
 Date of Birth: ____ / ____ / ____ M F
 (Circle One)
 Grade Completed 2009:
 ____ K ____ 1st ____ 2nd
 T-shirt Size: Yth: ____ S ____ M ____ L ____ XL
 Mailing Address: _____

E-mail: _____

Parent/Guardian Name: _____

Phone: Day _____
 Evening _____

Registration is on a first come, first serve basis, and space is limited.

Phone registrations will not be accepted. Mail this form and the \$25 registration fee (payable to *Penn State Cooperative Extension*) to the following address:

Ag-Citement Day Camp
 Penn State Cooperative Extension
 443 Plum Creek Road
 Sunbury, PA 17801

CLOVERBUD Summer Day Camp 2008

DATES:	July 28-29-30, 2009
TIMES:	9:30 a.m. to 1:30 p.m. Tuesday - Thursday
LOCATION:	Dave Unger Environmental Center 443 Plum Creek Road Sunbury, PA
Eligible STUDENTS	Students who have completed K, 1 st , or 2 nd grades in 2009
COST:	\$25.00

“Ag-citement” Down on the Farm will include:

- Ag-related lessons
 - FUN: recreation and crafts
 - Make-your-own daily snack
- Participants must bring their own lunches. Refrigeration available.

Cloverbud Day Camp “Ag-citement” Down on the Farm

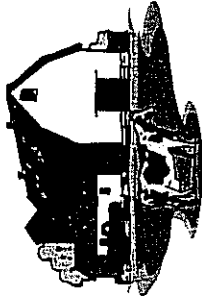

This program is a joint effort of Penn State Cooperative Extension and the Northumberland County Conservation District to provide quality opportunities for young children to learn about science “Down on the Farm”.

Our primary goal is to bring lots of “ag-citement” into the daily lives of the participants helping them to become “ag-literate”. Upon completion of the program, they will understand how agriculture touches their lives no matter where they live. And, it’s our hope that they will have fun, too!

During the 2009 program, youth will learn how fibers made from plant and animal products are used to make the clothes they wear.

For more information, contact:

Janet I. Allis, Penn State Coop. Extension
 Extension Educator, Retired
 Phone: 988-3950

Jaci Lucas, NC Conservation District
 Education Coordinator
 Phone: 286-7114, Ext. 4